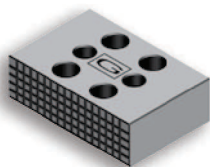

Tipo (grandezza) morsa / Vise (type) size

1
2
3
4
5
6
Art. 810

 Ganascia mobile zigrinata da un lato
 Movable jaw one side serrated

Cod.	5.81.01000	5.81.02000	5.81.03000	5.81.04000	5.81.05000	5.81.06000
------	------------	------------	------------	------------	------------	------------

Art. 810A

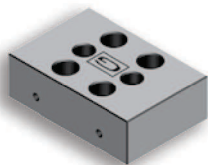
 Ganascia mobile liscia
 Smooth movable jaw

Cod.	5.81.0A100	5.81.0A200	5.81.0A300	5.81.0A400	5.81.0A500	5.81.0A600
------	------------	------------	------------	------------	------------	------------

Art. 810B

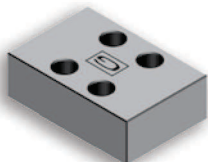
 Ganascia mobile dolce
 Soft movable jaw

Cod.	5.81.0B100	5.81.0B200	5.81.0B300	5.81.0B400	5.81.0B500	5.81.0B600
------	------------	------------	------------	------------	------------	------------

Art. 814

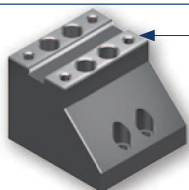
 Base mobile per ganasce
 Movable base for jaws

Predisposizione per tutte le ganasce FMS fisse / Fit all FMS fixed jaws

Cod.	5.81.41000	5.81.42000	5.81.43000	5.81.44000	5.81.45000	5.81.4.6000
------	------------	------------	------------	------------	------------	-------------

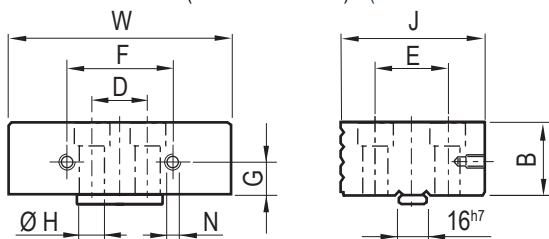
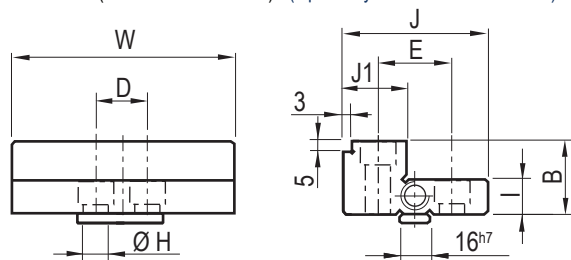
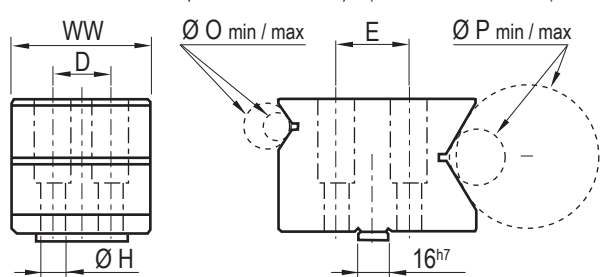
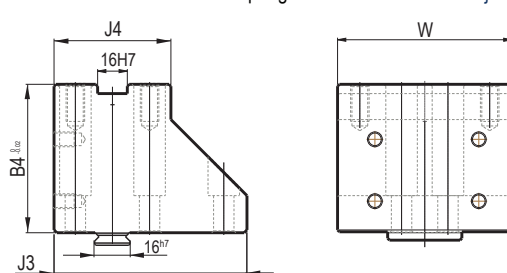
Art. 810 (Montata su Art. 860) / (Assembled on Art. 860)

Art. 8100 (Montabile su Art. 868) / (Optionally assembled on Art. 868)

Art. 810J (Montata su Art. 870) / (Assembled on Art. 870)

Art. 814 Piastra base per ganasce mobili / Movable jaws base

Tipo / Type	1 X 200	1 X 300	2	3	4	5	6	Tolleranze / Tolerance
W	74		94	124	144	169	189	-
WW	60		75	100	132	140	160	-
B	25		30	40	50	60	60	-0,02
B4	60		80	90	110	120	160	-0,02
D	20		25	38	44	44	54	-
E	26	32	40	50	60	68	68	-
F	40		50	65	65	65	100	-
G	10		10	15	20	25	25	-
H	9		11	13	17	17	22	-
I	12,5		15	20	25	30	30	-0,02
J	56		64	82	98	108	108	-0,02
J1	24		24	30	38	38	38	-0,02
J3	76	76	101	132	154	169	189	-
J4	55		63	83	96	106	106	-
N	M5		M6	M6	M6	M6	M6	-
Ø O	10 / 15		20 / 30	25 / 30	20 / 60	35 / 70	40 / 80	-
Ø P	10 / 25		20 / 50	40 / 100	45 / 150	63 / 200	73 / 100	-