

## Ganasce MOBILI INTERMEDIE / INTERMEDIATE MOVABLE jaws

Tipo (grandezza) morsa / Vise (type) size

### Art. 212 **W**

Ganascia mobile intermedia con doppio gradino.  
Larghezza normale (W)  
Intermediate movable jaw with double step.  
Normal width (W)

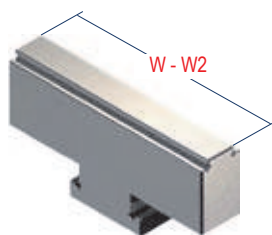

Cod.	1.21.21000	1.21.22000	1.21.23000	1.21.24000	1.21.25000	1.21.26000
------	------------	------------	------------	------------	------------	------------



### Art. 213 **W2**

Ganascia mobile intermedia con doppio gradino.  
Larghezza ridotta (W2)  
Intermediate movable jaw with double step.  
Narrow width (W2)

Cod.	1.21.31000	1.21.32000	1.21.33000	1.21.34000	1.21.35000	1.21.36000
------	------------	------------	------------	------------	------------	------------

### Art. 214 **W**

Ganascia mobile intermedia prismatica.  
Larghezza normale (W)  
Prismatic intermediate movable jaw.  
Normal width (W)

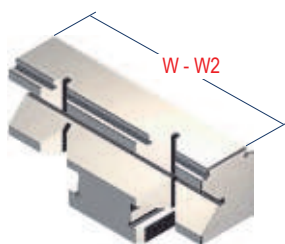

Cod.	1.21.41000	1.21.42000	1.21.43000	1.21.44000	1.21.45000	1.21.46000
------	------------	------------	------------	------------	------------	------------

### Art. 215 **W2**

Ganascia mobile intermedia.  
Larghezza ridotta (W2)  
Intermediate movable jaw.  
Narrow width (W2)

Cod.	1.21.51000	1.21.52000	1.21.53000	1.21.54000	1.21.55000	1.21.56000
------	------------	------------	------------	------------	------------	------------

### Art. 224 **W**

Ganascia mobile intermedia.  
Larghezza normale (W)  
Intermediate movable jaw.  
Normal width (W)

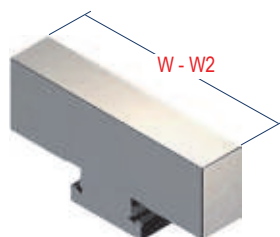

Cod.	1.22.41000	1.22.42000	1.22.43000	1.22.44000	1.22.45000	1.22.46000
------	------------	------------	------------	------------	------------	------------

### Art. 225 **W2**

Ganascia mobile intermedia.  
Larghezza ridotta (W2)  
Intermediate movable jaw.  
Narrow width (W2)

Cod.	1.22.51000	1.22.52000	1.22.53000	1.22.54000	1.22.55000	1.22.56000
------	------------	------------	------------	------------	------------	------------

### Art. 212

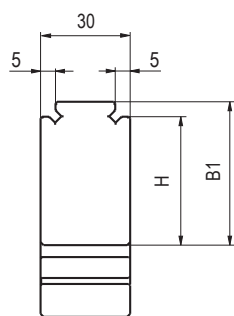

### Art. 214

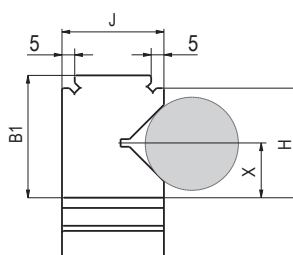
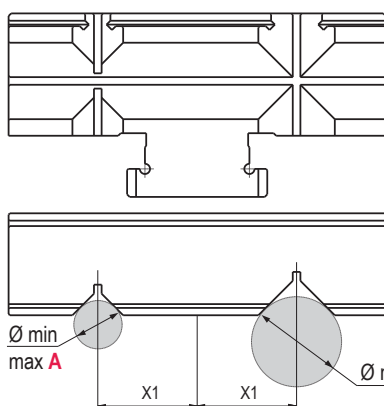

### Art. 224

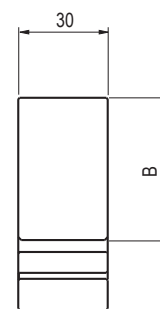

Art.	1	2	3	4	5	6
<b>W</b>	96	121	146	171	196	296
<b>W2</b>	74	94	124	144	169	194
<b>B</b>	30	40	50	60	65	80
<b>B1</b>	28	38	48	58	63	78
<b>H</b>	23	33	43	53	53	68
<b>J</b>	30	30	40	40	45	50
<b>X</b>	11,5	16,5	21,5	26,5	26,5	34
<b>X1</b>	25	33	39	50	55	70
<b>Ø min/max A</b>	4 - 10	7 - 18	9 - 24	9 - 24	9 - 24	10 - 28
<b>Ø min/max B</b>	6 - 16	9 - 24	13 - 38	15 - 40	15 - 42	18 - 46