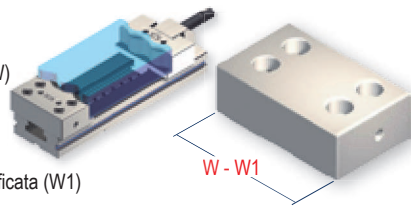

**Ganasce lavorabili (dolci) MONOBLOCCO / SOLID machineable (soft) jaws**

Tipo (grandezza) morsa / Vise (type) size

**Art. 160** W

 Ganasca fissa. Larghezza normale (W)  
 Fixed jaw. Normal width (W)

Cod.	2.16.01000	2.16.02000	2.16.03000	2.16.04000	2.16.05000	2.16.06000
------	------------	------------	------------	------------	------------	------------

**Art. 161** W1

 Ganasca fissa. Larghezza ridotta rettificata (W1)  
 Fixed jaw. Narrow width ground (W1)

Cod.	2.16.11000	2.16.12000	2.16.13000	2.16.14000	2.16.15000	2.16.16000
------	------------	------------	------------	------------	------------	------------

**Art. 163** W

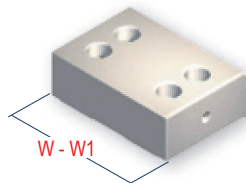
 Ganasca fissa doppia. Larghezza normale (W)  
 Double fixed jaw. Normal width (W)

Cod.	2.16.31000	2.16.32000	2.16.33000	2.16.34000	2.16.35000	2.16.36000
------	------------	------------	------------	------------	------------	------------

**Art. 164** W1

 Ganasca fissa doppia. Larghezza ridotta rettificata (W1)  
 Double fixed jaw. Narrow width ground (W1)

Cod.	2.16.41000	2.16.42000	2.16.43000	2.16.44000	2.16.45000	2.16.46000
------	------------	------------	------------	------------	------------	------------

**Art. 166** W

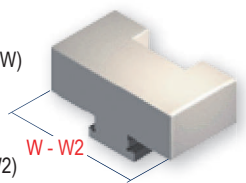
 Ganasca mobile monoblocco guidata. Larghezza normale (W)  
 Guided movable solid jaw. Normal width (W)

Cod.	2.16.61000	2.16.62000	2.16.63000	2.16.64000	2.16.65000	2.16.66000
------	------------	------------	------------	------------	------------	------------

**Art. 167** W2

 Ganasca mobile monoblocco guidata. Larghezza ridotta (W2)  
 Guided movable solid jaw. Narrow width (W2)

Cod.	2.16.71000	2.16.72000	2.16.73000	2.16.74000	2.16.75000	2.16.76000
------	------------	------------	------------	------------	------------	------------

**Art. 168** W

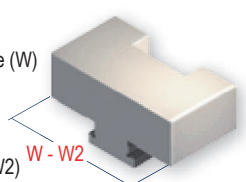
 Ganasca mobile monoblocco oscillante. Larghezza normale (W)  
 Floating movable solid jaw. Normal width (W)

Cod.	2.16.81000	2.16.82000	2.16.83000	2.16.84000	2.16.85000	2.16.86000
------	------------	------------	------------	------------	------------	------------

**Art. 169** W2

 Ganasca mobile monoblocco oscillante. Larghezza ridotta (W2)  
 Floating movable solid jaw. Narrow width (W2)

Cod.	2.16.91000	2.16.92000	2.16.93000	2.16.94000	2.16.95000	2.16.96000
------	------------	------------	------------	------------	------------	------------

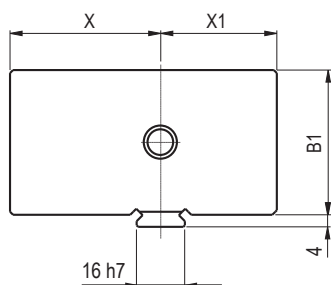
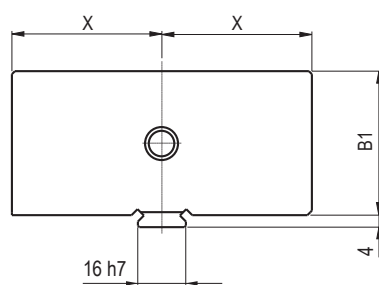
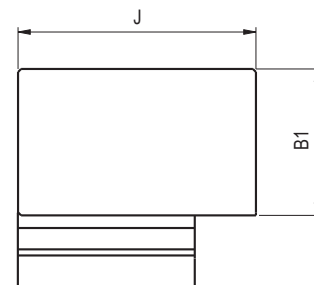
**HB= 290**
**Art. 160**

**Art. 163**

**Art. 166**

$$W2 = W1 - 1\text{mm}$$

Art.	1	2	3	4	5	6
W	96	121	146	171	196	296
W1	75	95	125	145	170	195
W2	74	94	124	144	169	194
B1	28	38	48	58	63	78
J	50	60	80	90	100	120
X	42,4	42,4	50,9	55,4	66,4	73,1
X1	35,5	35,5	36,5	41,5	47	47